How to Update Google Chrome

Modified on: Tue, May 24, 2022 at 4:10 PM

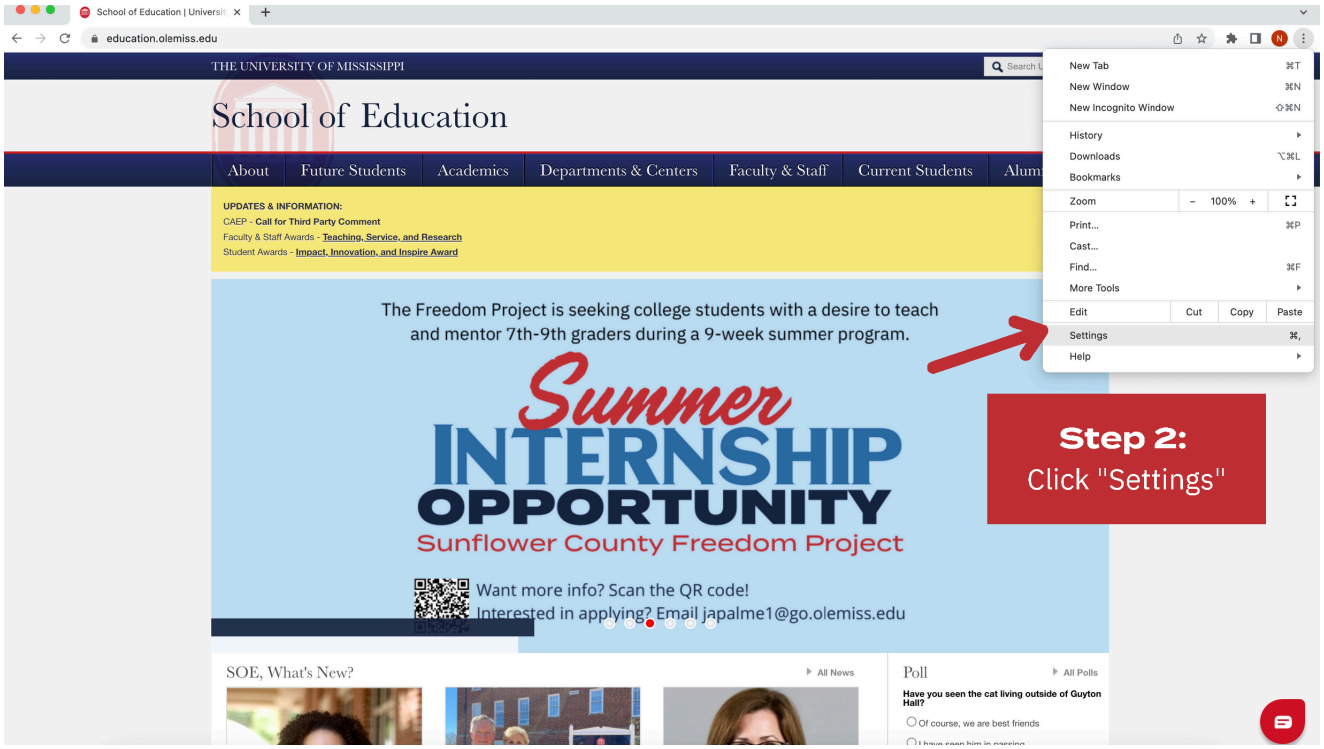

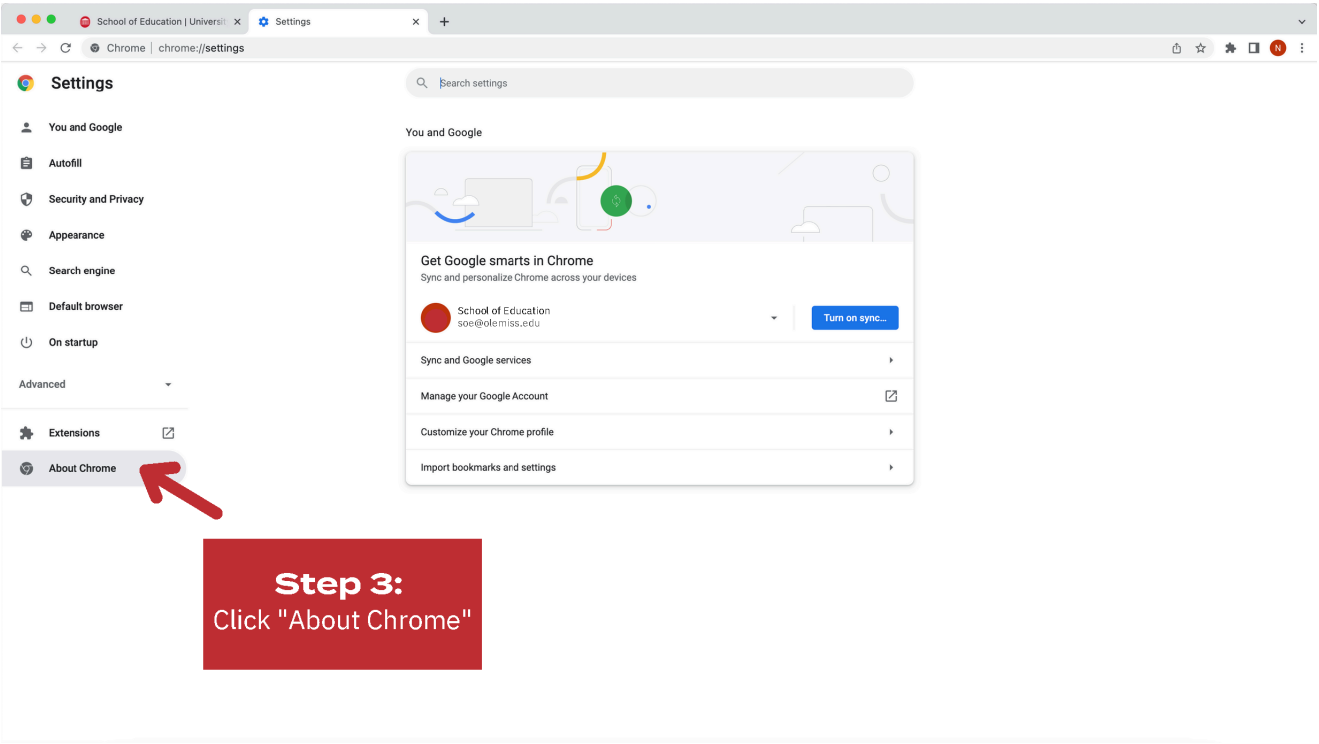
School of Education | Universit
Settings
Chrome | chrome://settings
Settings
Search settings
You and Google
Autofill
Security and Privacy
Appearance
Search engine
Default browser
On startup
Advanced
Extensions
About Chrome
You and Google
Get Google smarts in Chrome
Sync and personalize Chrome across your devices
School of Education
soe@olemiss.edu
Turn on sync...
Sync and Google services
Manage your Google Account
Customize your Chrome profile
Import bookmarks and settings
Step 3:
Click "About Chrome"

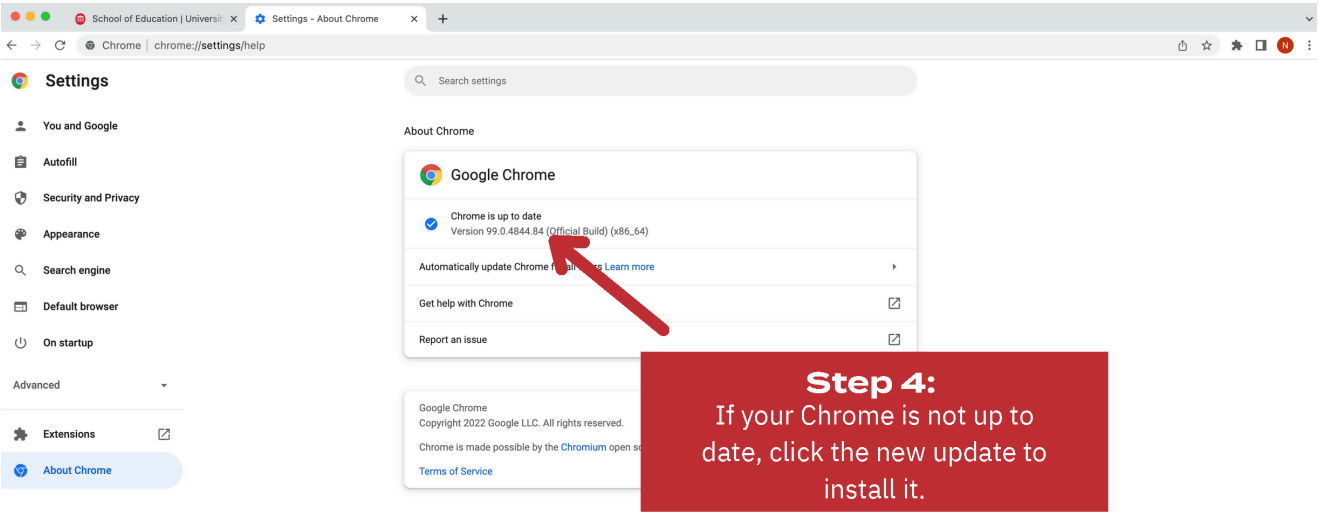
School of Education | Universit
Settings - About Chrome
Chrome | chrome://settings/help
Settings
Search settings
You and Google
Autofill
Security and Privacy
Appearance
Search engine
Default browser
On startup
Advanced
Extensions
About Chrome
About Chrome
Google Chrome
Chrome is up to date
Version 99.0.4844.84 (Official Build) (x86_64)
Learn more
Get help with Chrome
Report an issue
Google Chrome
Copyright 2022 Google LLC. All rights reserved.
Chrome is made possible by the Chromium open s
Terms of Service
Step 4:
If your Chrome is not up to date, click the new update to install it.